

- ▭▭▭ INDICATES CMU WALL BELOW.
- INDICATES CONC COLUMN BELOW
- ⊙ HR1 INDICATES HIGH ROOF CONNECTOR TYPE. SEE SCHEDULE THIS SHEET

- NOTES:
1. FOR METAL ROOF DECK SCHEDULE SEE 4/S7.06 FOR METAL DECK ATTACHMENT TO FRAMING, SEE 6/S7.06
 2. FOR ADDED REINFORCING AROUND METAL DECK OPENINGS NOT SHOWN ON DWGS, SEE 5/S7.06
 3. SEE SECTIONS FOR ADDITIONAL STRUCTURAL STEEL SIZES NOT SHOWN ON PLAN.
 4. FOR TYPICAL PLYWOOD SHEATHING ROOF OPENING, SEE 6/S7.05

HIGH ROOF CONNECTOR SCHEDULE		
MARK	CONNECTOR TYPE	REMARKS
⊙ HR1	SIMPSON LUS26 OR APP EQ	2x PURLIN TO GL BEAM
⊙ HR2	2-SIMPSON H8 OR APP EQ	GL TO 4x PLATE BELOW
⊙ HR3	SIMPSON HUCQ5.25/11-SDS OR APP EQ	GL BEAM TO CMU WALL. PROVIDE SIMPSON TITEN SCREWS OR APP EQ INTO CMU.

HIGH ROOF FRAMING PLAN
SCALE: 1/8" = 1'-0"

1	▲	BID AMENDMENT NO. 1	45/53	04/15/16	✓
REVISION NO.	SYM.	DESCRIPTION	SHT./OF	DATE	APPROVED
STATE OF HAWAII DEPARTMENT OF LAND AND NATURAL RESOURCES ENGINEERING DIVISION					
MAUI OFFICE ANNEX WAILUKU, MAUI, HAWAII					
HIGH ROOF FRAMING PLAN					
DESIGNED: RI		SUBMITTED:			
DRAWN: IB		DATE: 03/15/2016			
CHECKED: RI		SCALE:			
APPROVED: <i>Ron E. Iwamoto</i>		DATE: APR 19 2016		DRAWING NO. S3.00	
THIS WORK WAS PREPARED BY ME OR UNDER MY SUPERVISION AND CONSTRUCTION OF THIS PROJECT WILL BE UNDER MY OBSERVATION.					

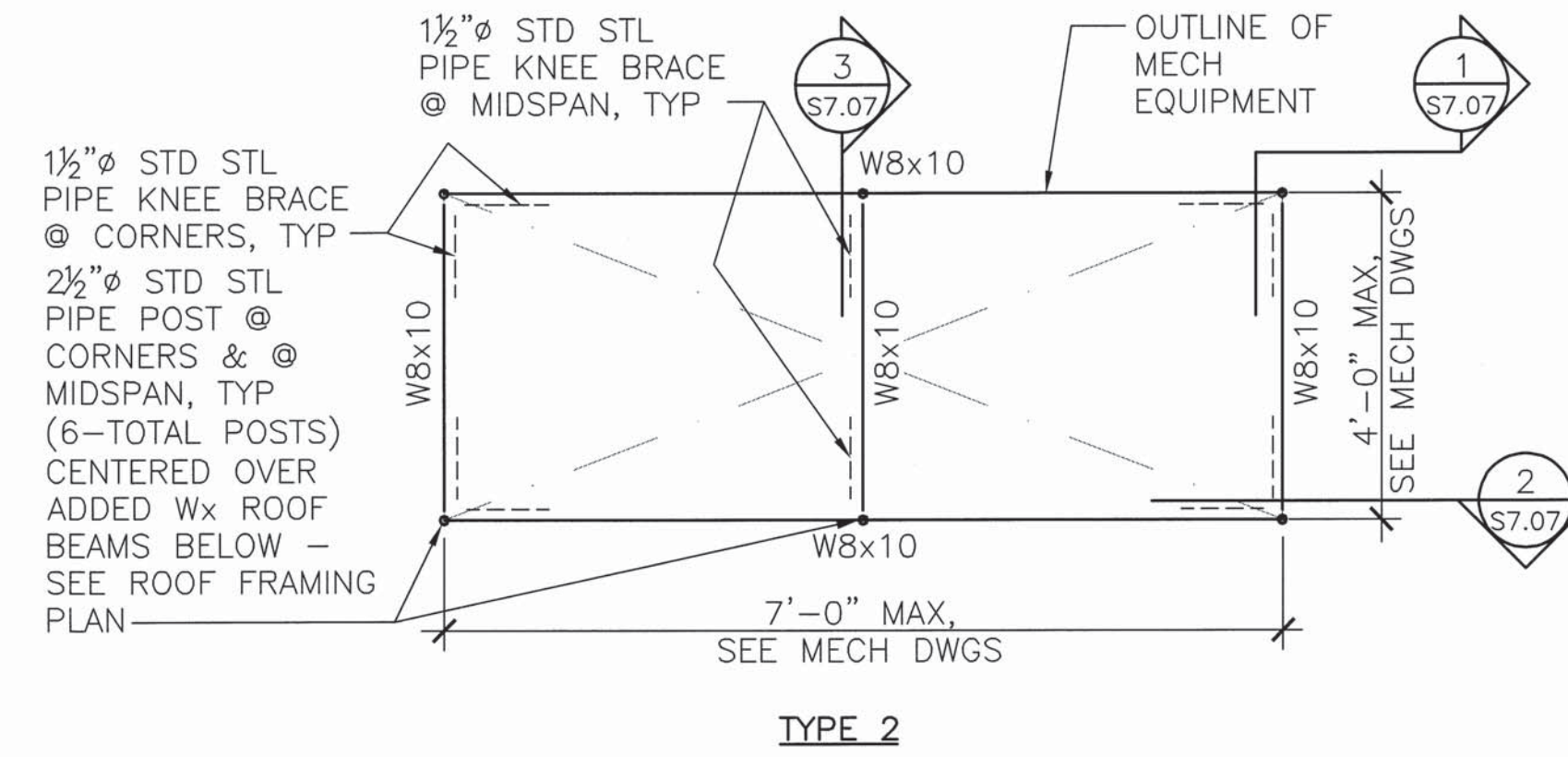
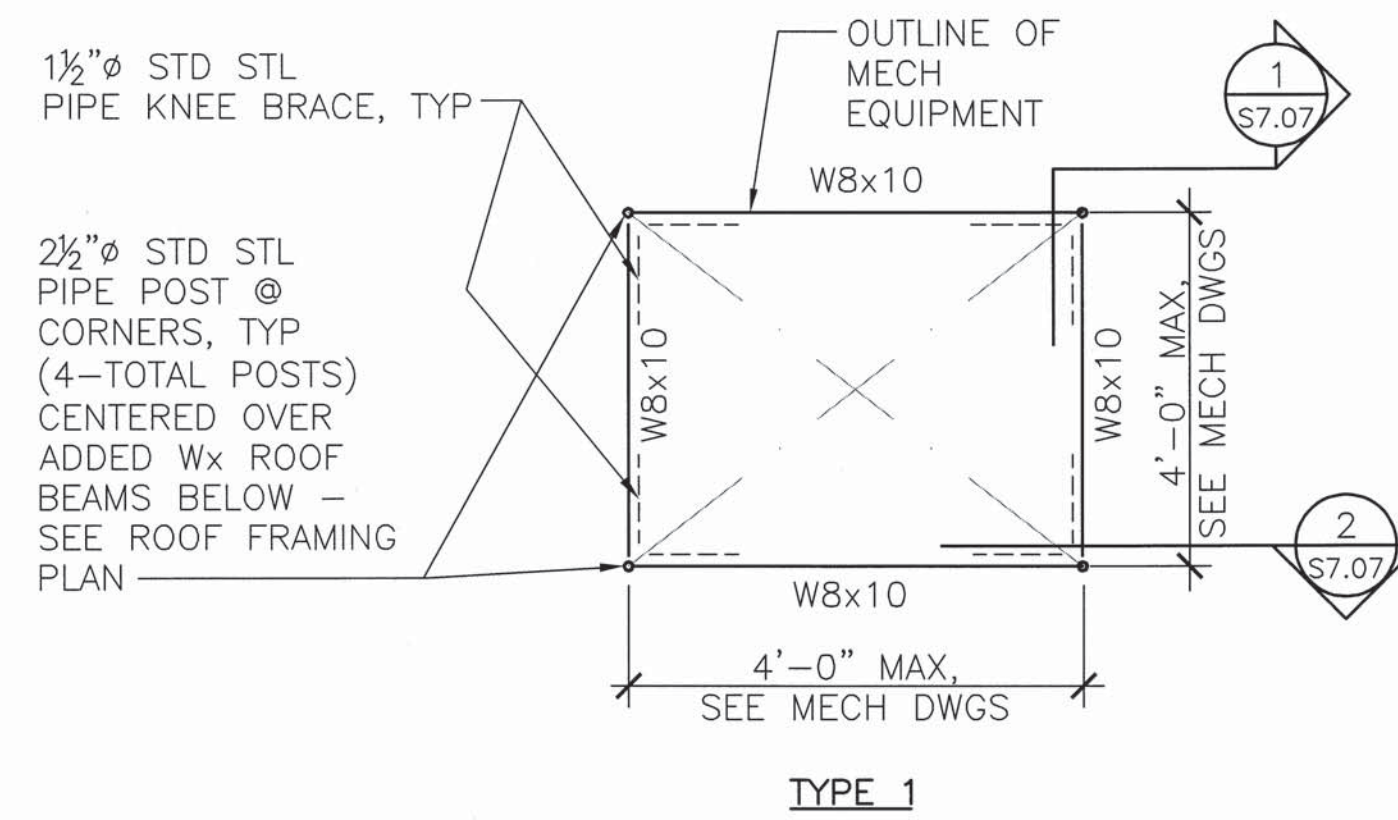

MECH EQUIPMENT SUPPORT FRAMING PLAN

SCALE: 1/4" = 1'-0"

NOTE: STD STL PIPE KNEE BRACE IN OPP DIRECTION NOT SHOWN FOR CLARITY

NOTE: STD STL PIPE KNEE BRACE IN OTHER DIRECTION NOT SHOWN FOR CLARITY

NOTE: STD STL PIPE KNEE BRACE IN OTHER DIRECTION NOT SHOWN FOR CLARITY

NOTE: SEE 1/S7.07 FOR BALANCE OF INFORMATION

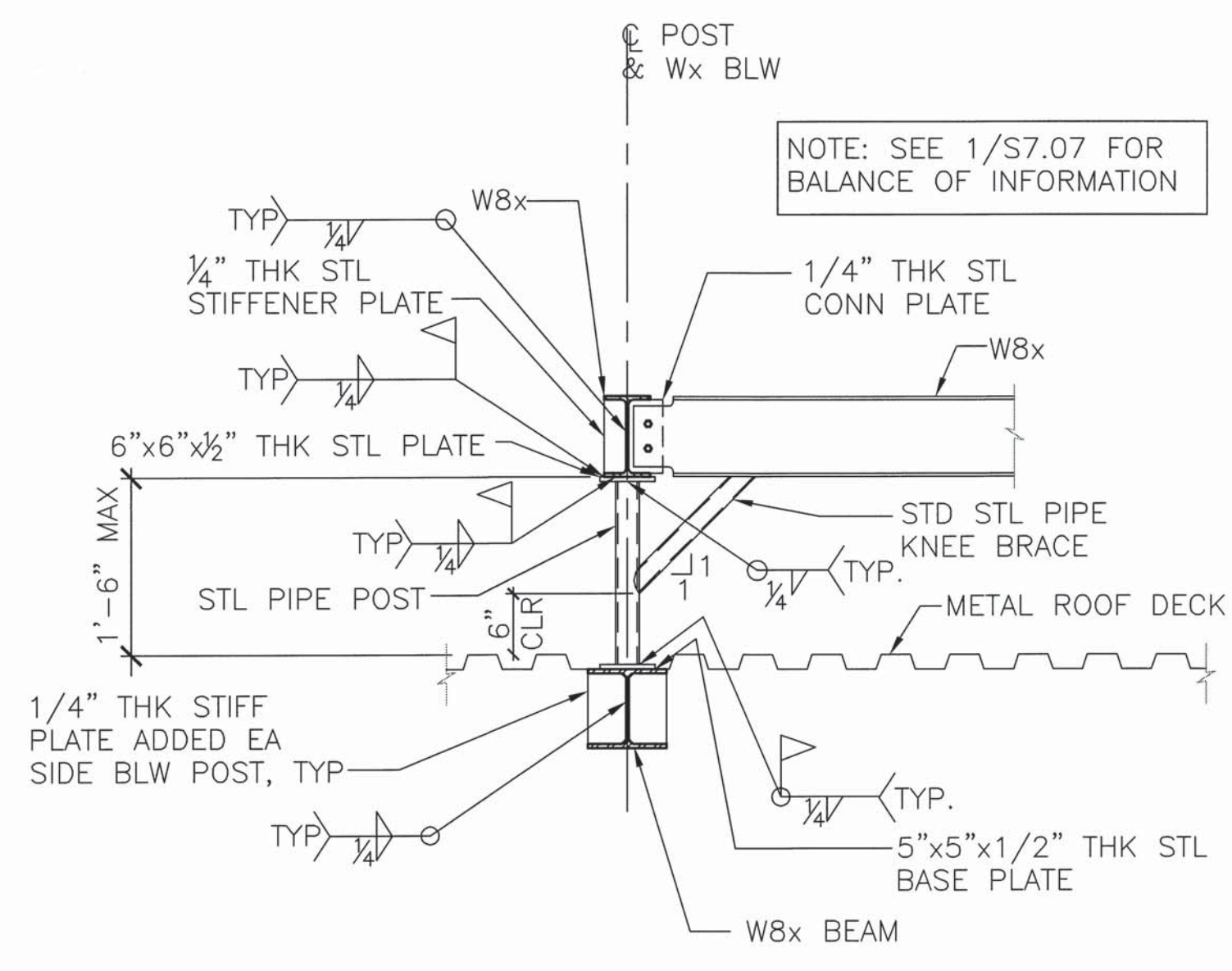
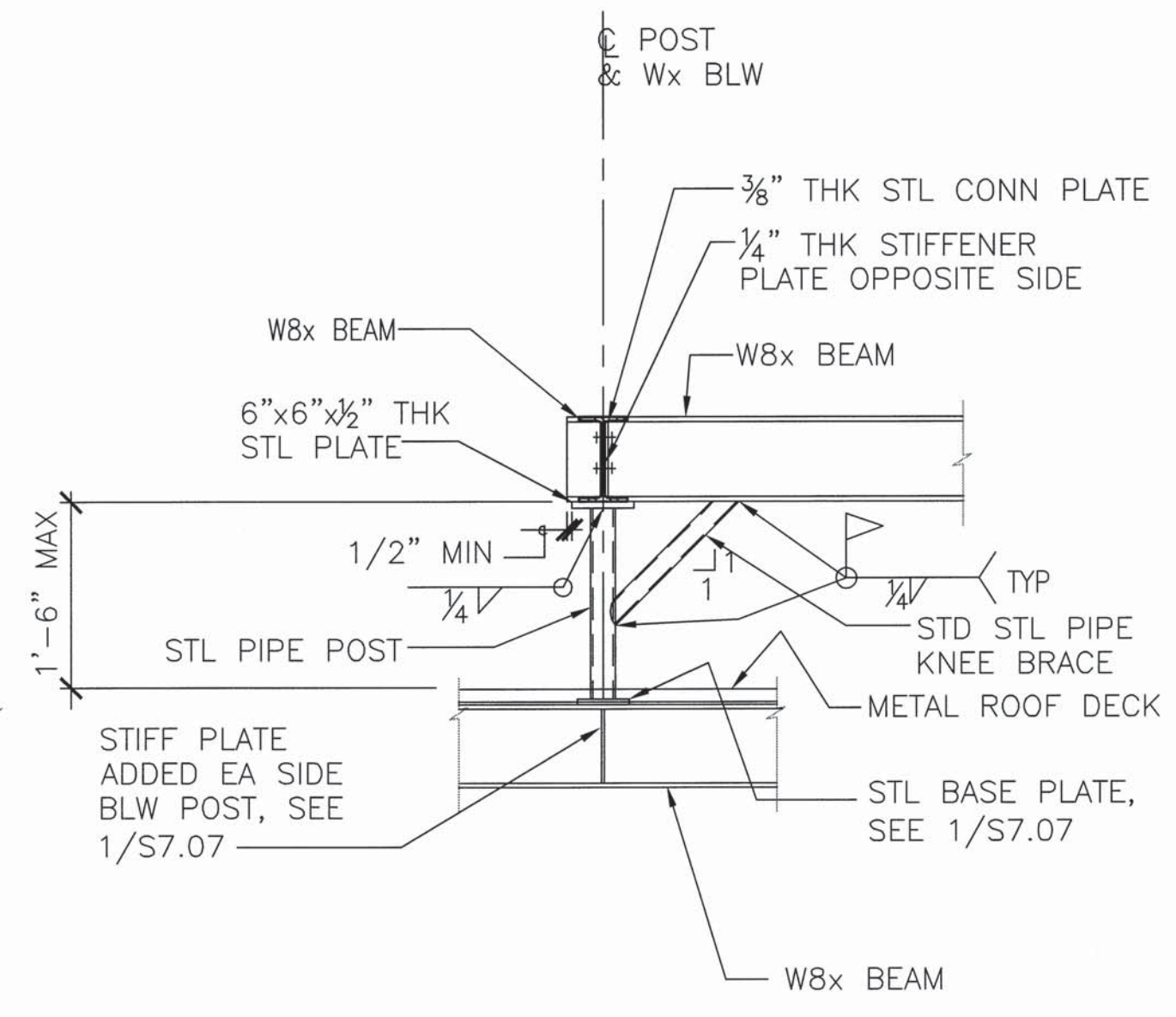
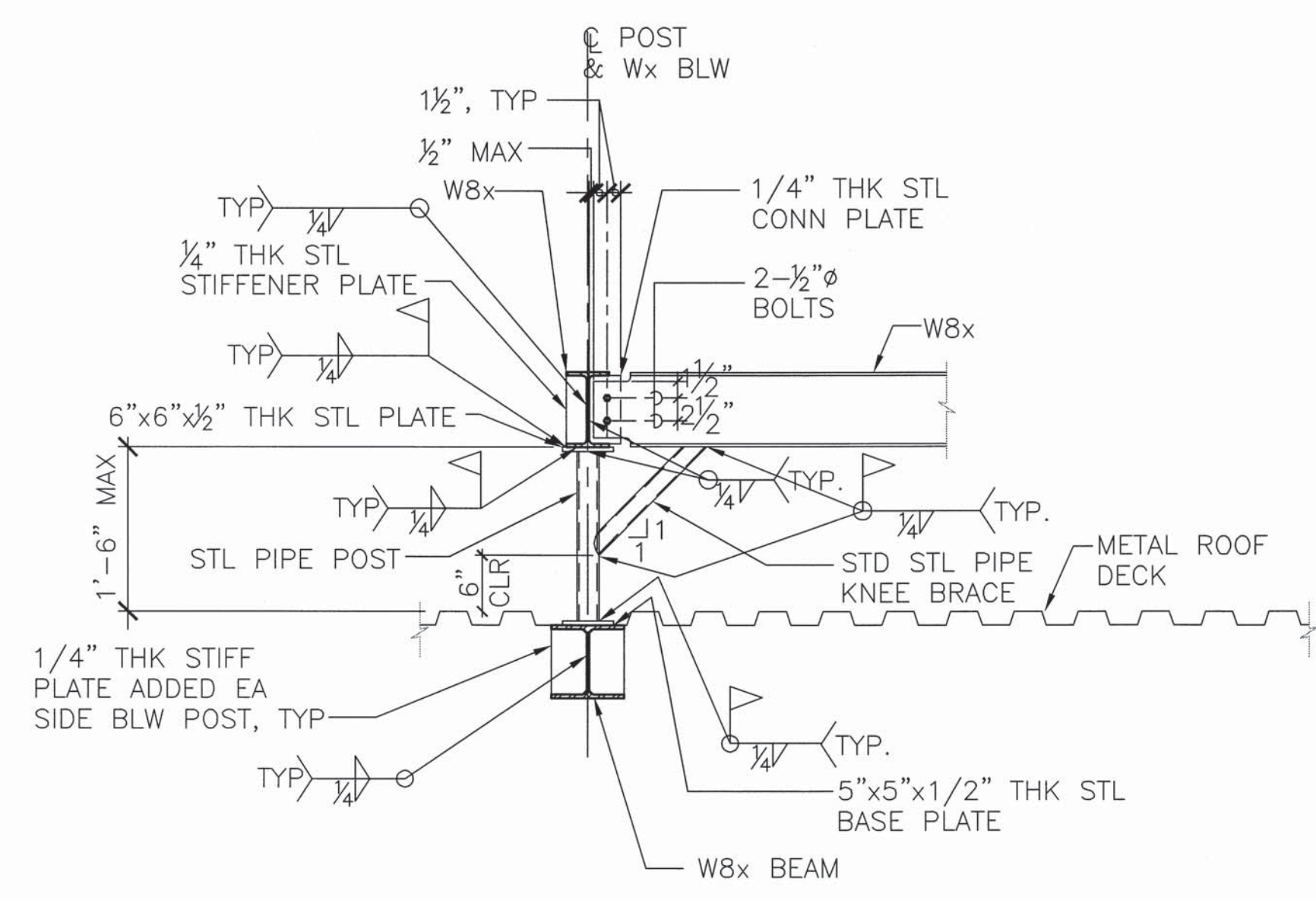

1	△	BID AMENDMENT NO. 1	46/53	04/15/16	✓
REVISION NO.	SYM.	DESCRIPTION	SHT./OF	DATE	APPROVED
STATE OF HAWAII DEPARTMENT OF LAND AND NATURAL RESOURCES ENGINEERING DIVISION MAUI OFFICE ANNEX WAILUKU, MAUI, HAWAII TYPICAL MECH EQUIP SUPPORT FRAMING PLAN & SECTIONS					
DESIGNED: RI		SUBMITTED:			
DRAWN: IB		DATE: 03/15/2016			
CHECKED: RI		SCALE:			
APPROVED: <i>Ron C. Quast</i>		DATE: APR 19 2016		DRAWING NO. S7.07	
CHIEF ENGINEER					

4/30/18
EXP. DATE

THIS WORK WAS PREPARED BY ME OR UNDER MY SUPERVISION AND CONSTRUCTION OF THIS PROJECT WILL BE UNDER MY OBSERVATION.

JOB NO. J43CM74A SHEET NO. 111 OF 152 SHEETS

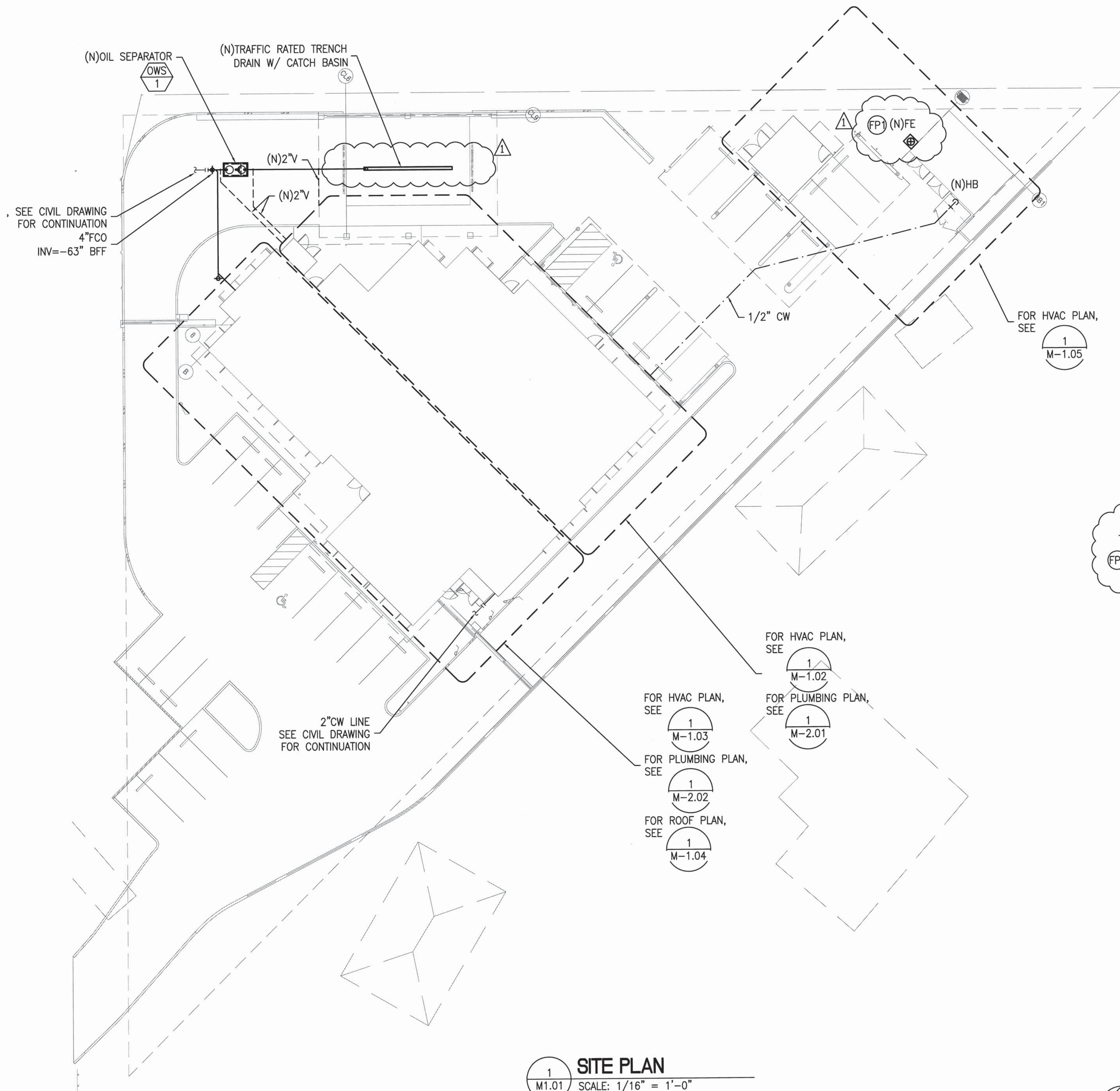

NEW FIRE PROTECTION WORK NOTES:

(FP1) (N)10 LB CAPACITY FE W/ SURFACE-MOUNTED CABINET, 4A:80B:C UL RATING. FINAL LOCATION SHALL BE IN ACCORDANCE WITH NFPA 10.

1 SITE PLAN
 SCALE: 1/16" = 1'-0"

1	BID AMENDMENT NO. 1	47/53	04/15/16		
REVISION NO.	SYM.	DESCRIPTION	SHT./OF	DATE	APPROVED
STATE OF HAWAII DEPARTMENT OF LAND AND NATURAL RESOURCES ENGINEERING DIVISION					
MAUI OFFICE ANNEX WAILUKU, MAUI, HAWAII					
SITE PLAN					
DESIGNED: RRT		SUBMITTED:			
DRAWN: MEI		DATE: 03/15/16			
CHECKED: RRT		SCALE:			
APPROVED: <i>[Signature]</i>		DATE: APR 19 2016		DRAWING NO. M1.01	
CHIEF ENGINEER					



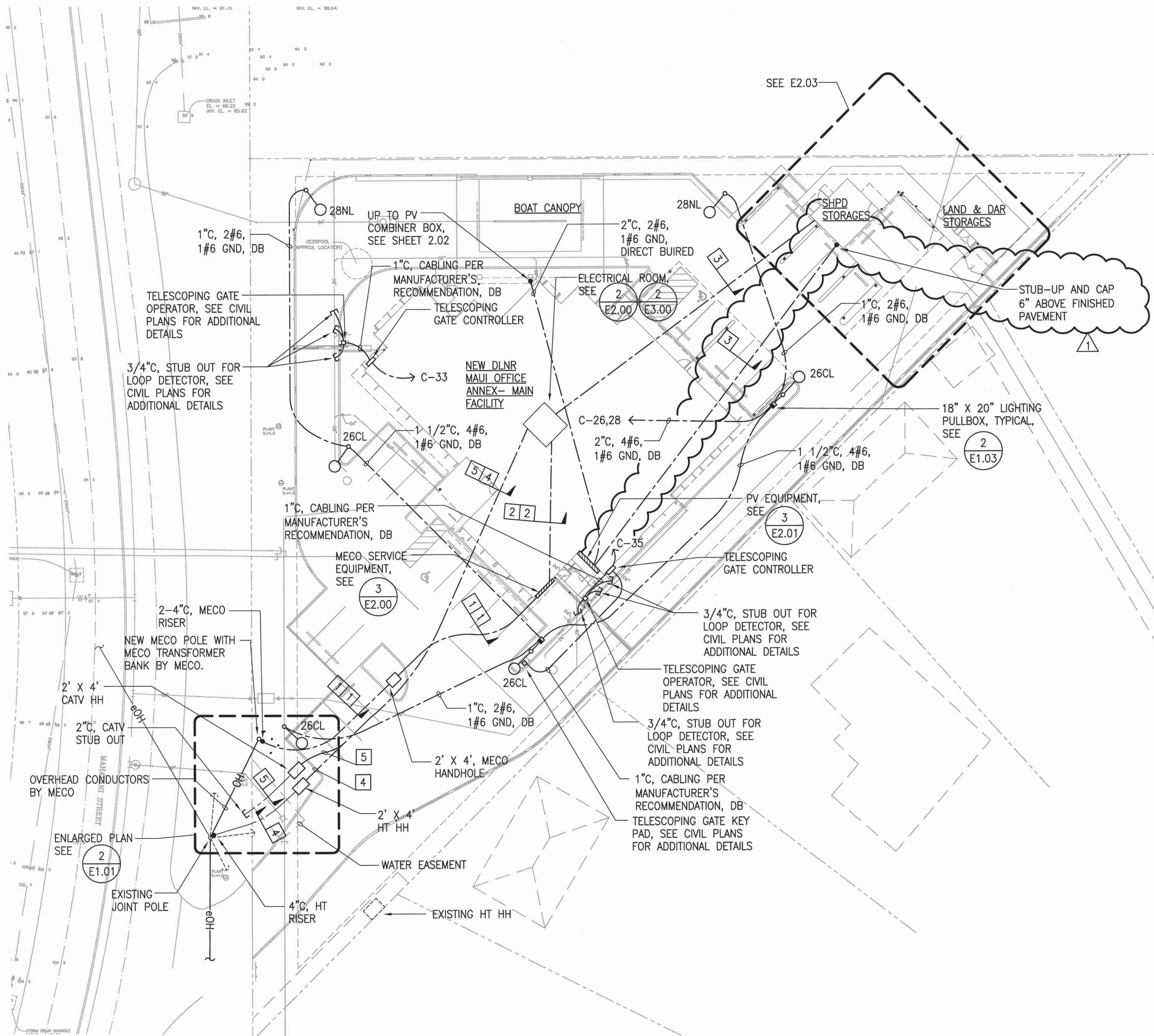

1 ELECTRICAL SITE PLAN
E1.01 SCALE: 1" = 20'

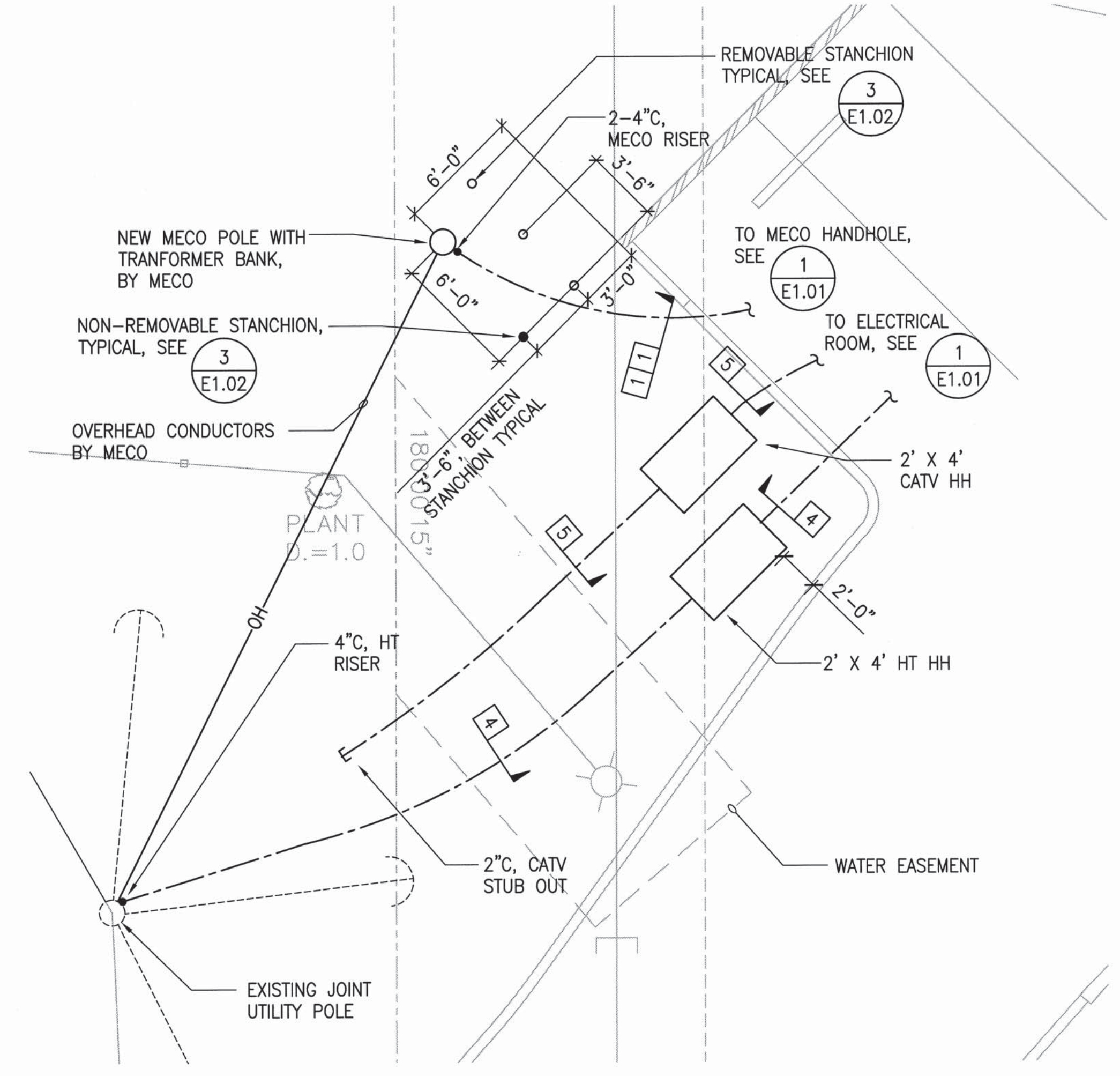

2 ENLARGED ELECTRICAL SITE PLAN
E1.01 SCALE: 1" = 5'

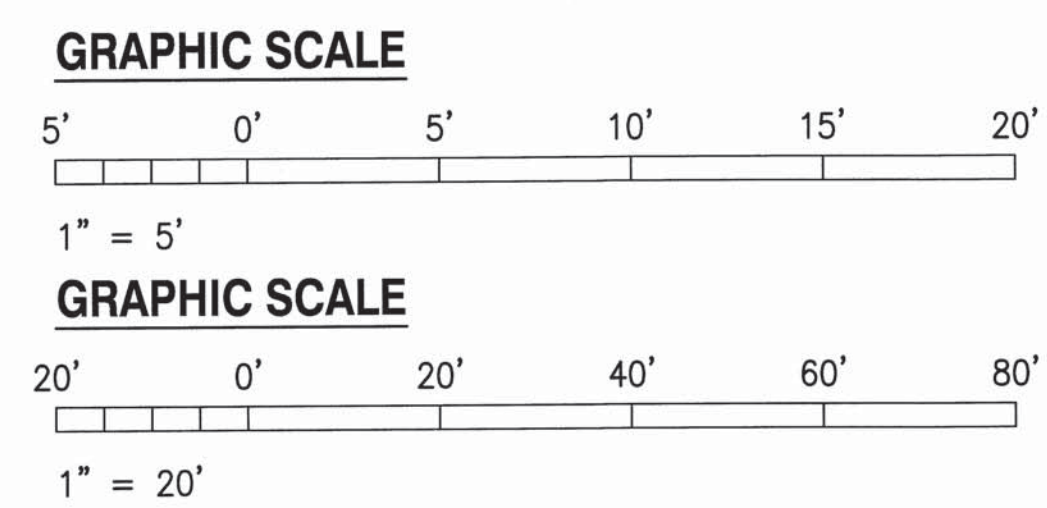

1	△	BID AMENDMENT NO. 1	48/53	04/15/16	
REVISION NO.	SYM.	DESCRIPTION	SHT. OF	DATE	APPROVED
STATE OF HAWAII DEPARTMENT OF LAND AND NATURAL RESOURCES ENGINEERING DIVISION					
MAUI OFFICE ANNEX WAILUKU, MAUI, HAWAII					
ELECTRICAL SITE PLANS					
DESIGNED:	RP	SUBMITTED:			
DRAWN:	MC	DATE:	03/15/2016		
CHECKED:	MA	SCALE:	AS SHOWN		
APPROVED:	<i>Michelle N. Adolpho</i> MICHELLE N. ADOLPHO LICENSED PROFESSIONAL ENGINEER No. 10017-E HAWAII, U.S.A.		DATE:	APR 19 2016	
CHIEF ENGINEER			DRAWING NO.	E1.01	

4/13/16-14:11 Y:\148\148.026\148.026 E1.01.S01.dwg

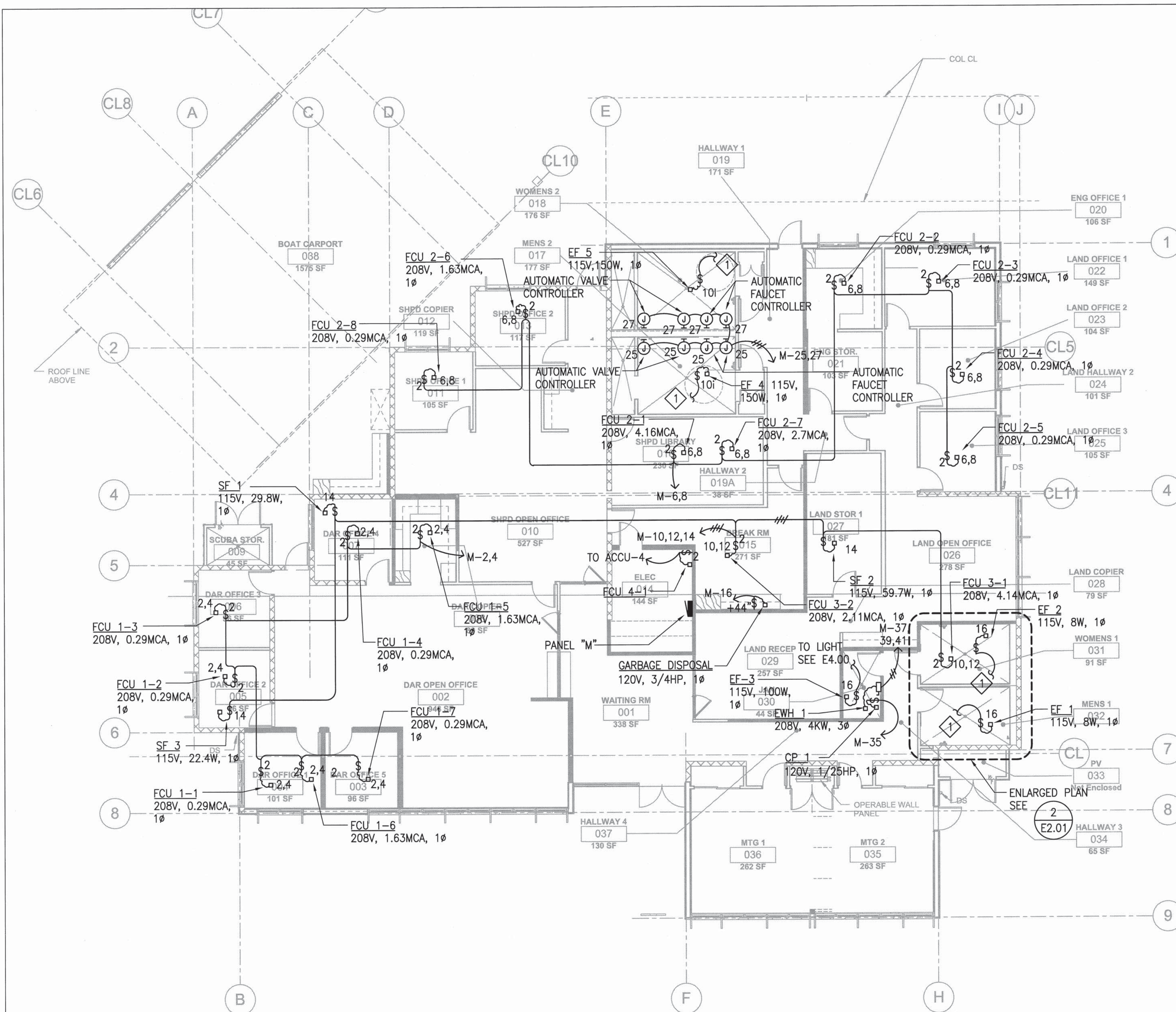

NOTE:

① TO LIGHT, SEE SHEET E4.00.

1 MAIN FACILITY MECHANICAL POWER PLAN
E2.01 SCALE: 1/8" = 1'-0"

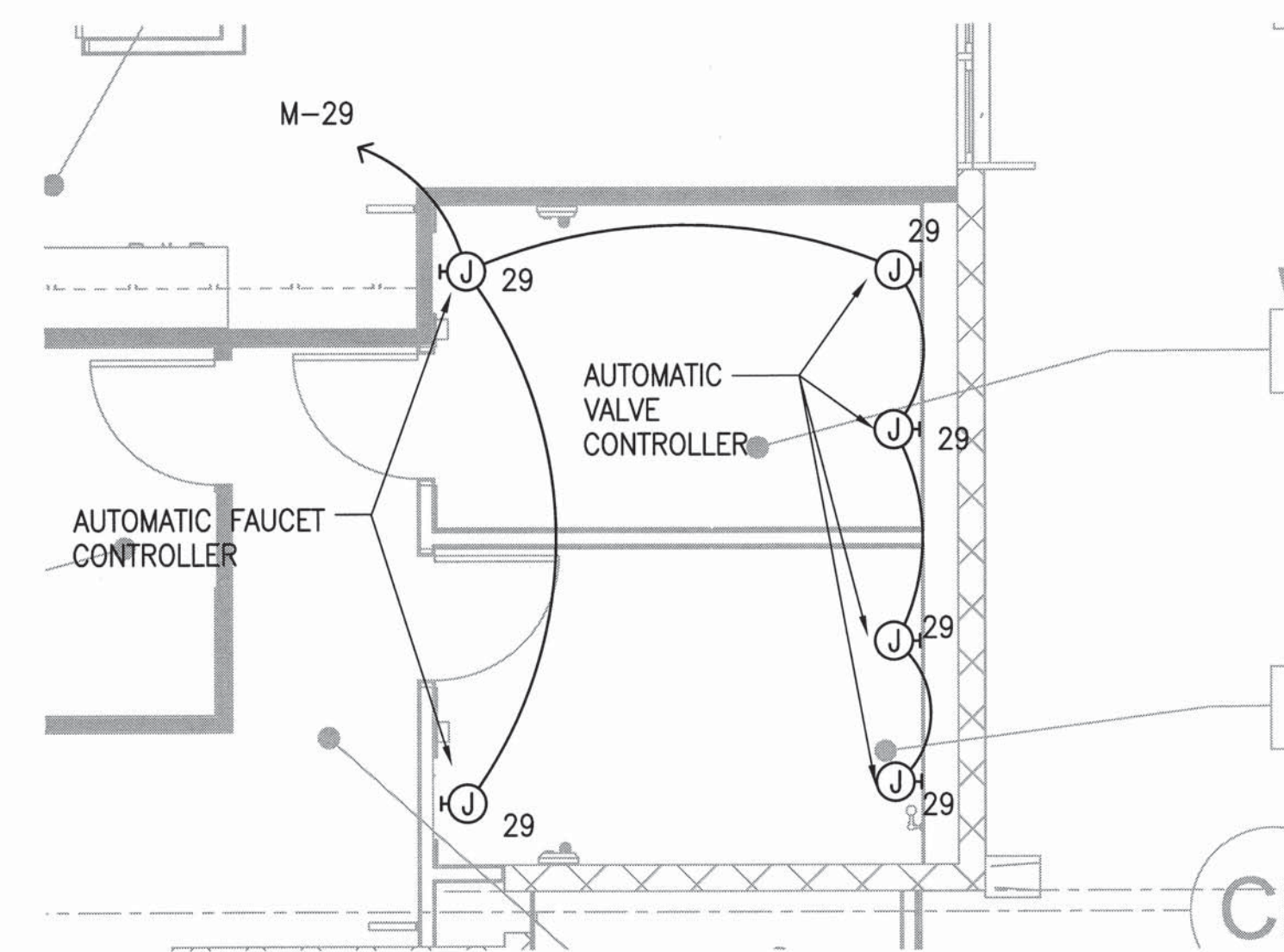

2 ENLARGED RESTROOM POWER PLAN
E2.01 SCALE: 1/4" = 1'-0"

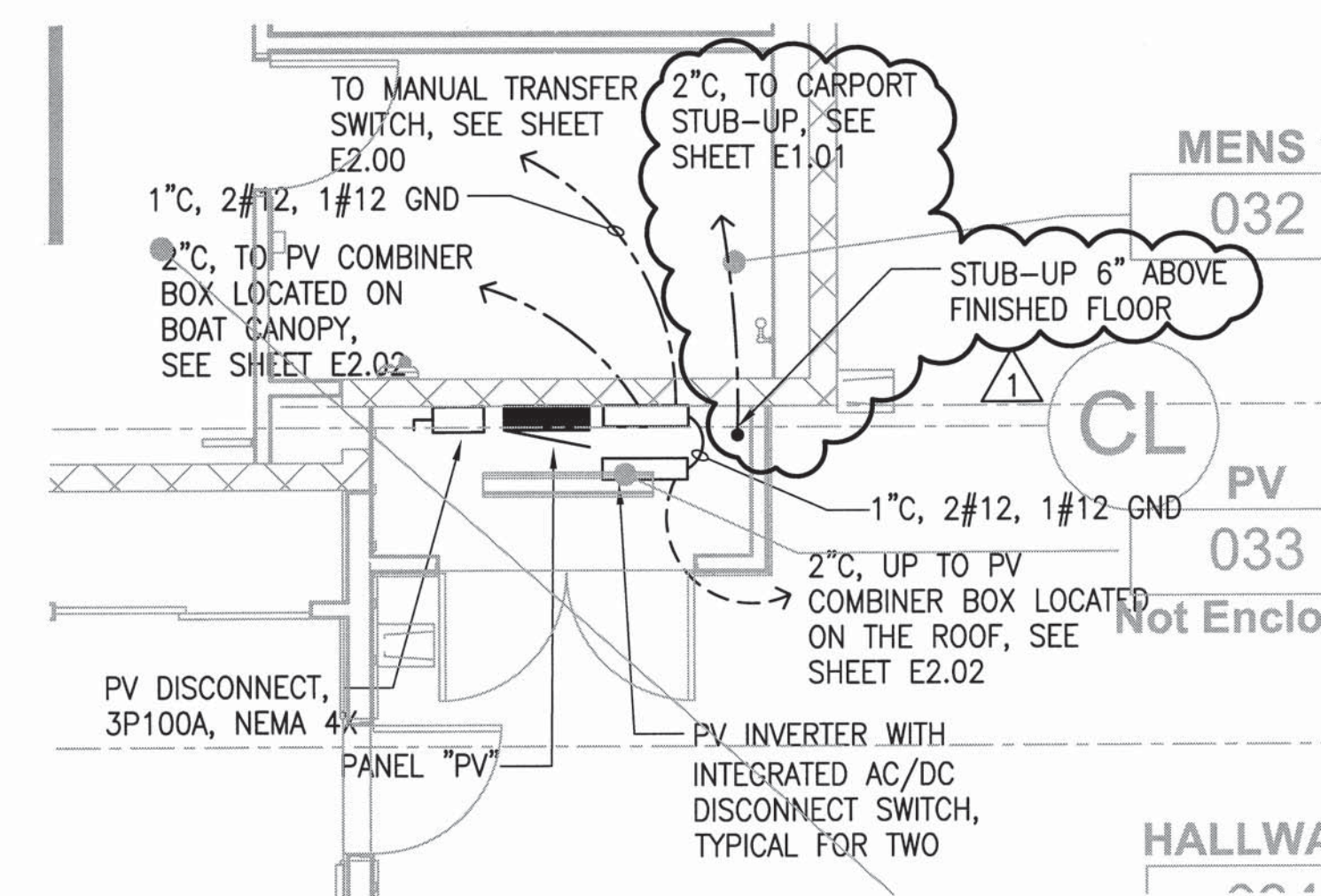

3 ENLARGED PV CLOSET POWER PLAN
E2.01 SCALE: 1/4" = 1'-0"

GRAPHIC SCALE

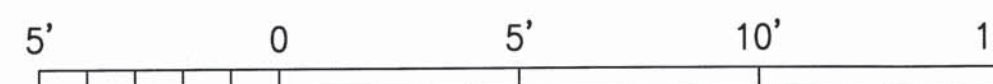

1/4" = 1'-0"



1/8" = 1'-0"

1	REVISION NO.	SYMBOL	DESCRIPTION	SHT./OF	DATE	APPROVED
1			BID AMENDMENT NO. 1	49/53	04/15/16	
STATE OF HAWAII DEPARTMENT OF LAND AND NATURAL RESOURCES ENGINEERING DIVISION						
MAUI OFFICE ANNEX WAILUKU, MAUI, HAWAII						
MAIN FACILITY MECHANICAL AND PV CLOSET POWER PLANS						
DESIGNED: RP			SUBMITTED:			
DRAWN: MC			DATE: 03/15/2016			
CHECKED: MA			SCALE: AS SHOWN			
APPROVED: <i>Michelle N. Adolpho</i>			DATE: APR 19 2016		DRAWING NO. E2.01	
CHIEF ENGINEER						

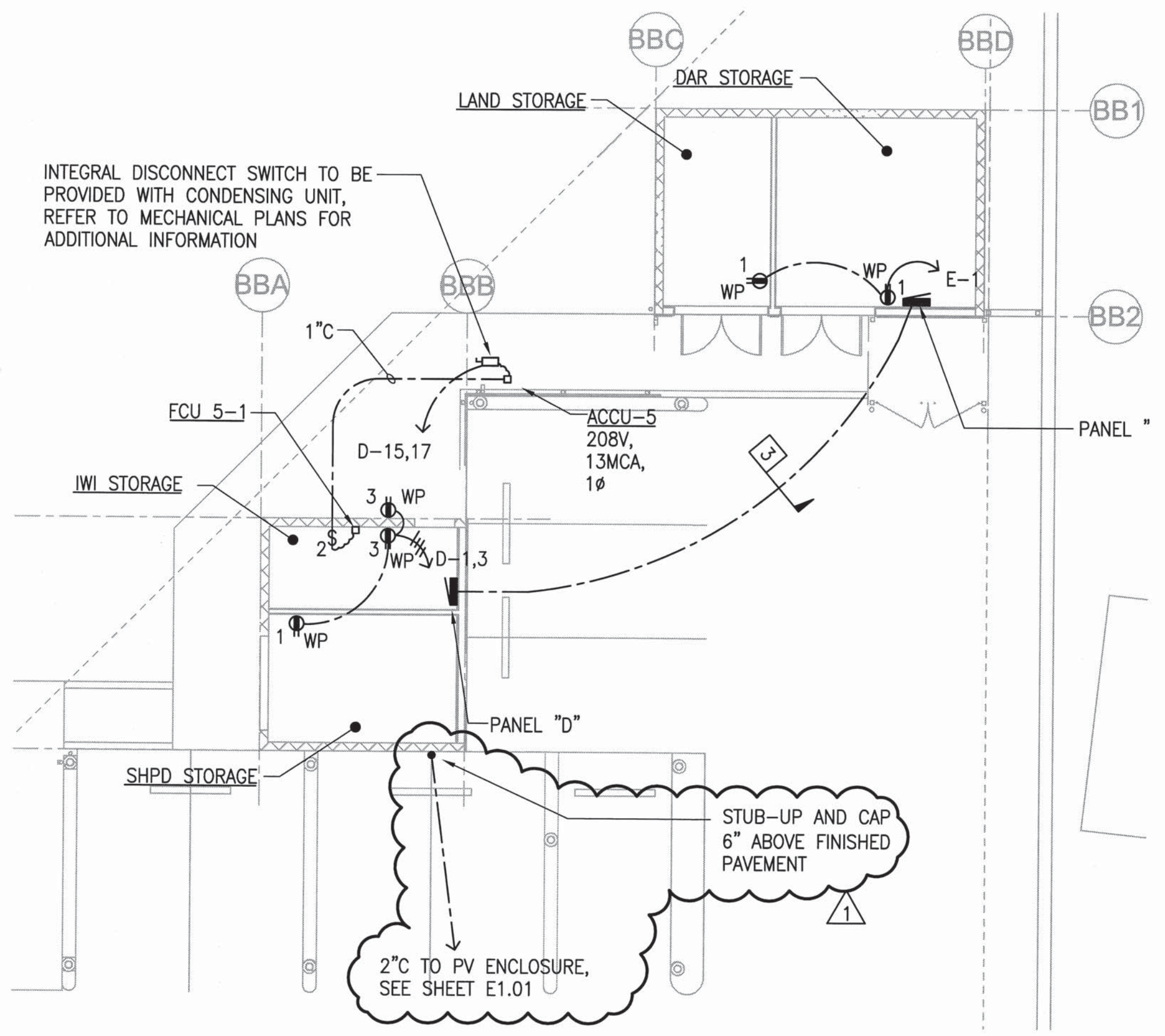

INTEGRAL DISCONNECT SWITCH TO BE PROVIDED WITH CONDENSING UNIT, REFER TO MECHANICAL PLANS FOR ADDITIONAL INFORMATION

STUB-UP AND CAP 6" ABOVE FINISHED PAVEMENT

2" C TO PV ENCLOSURE, SEE SHEET E1.01

1 STORAGE BUILDINGS POWER PLAN
E2.03 SCALE: 1/8" = 1'-0"

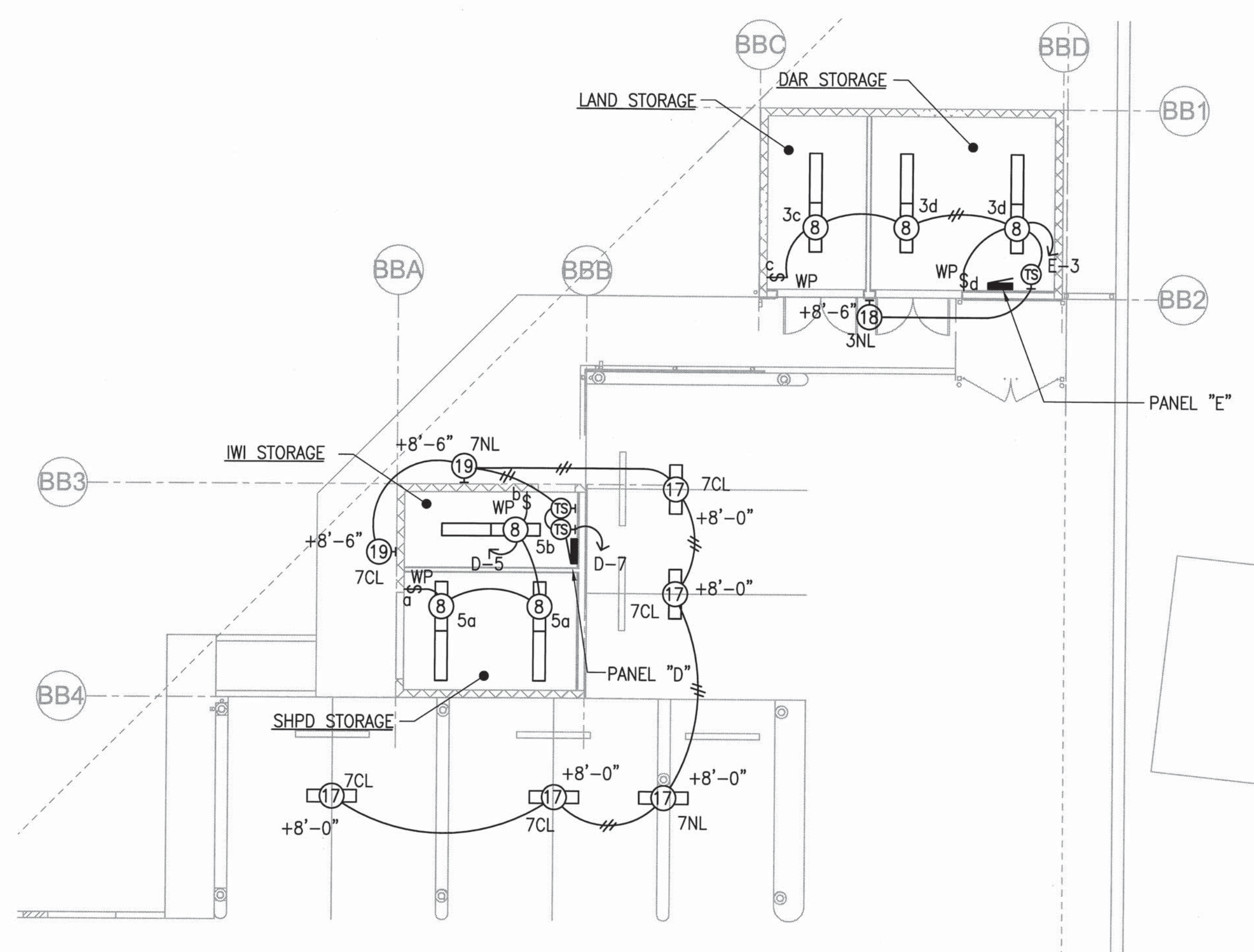

2 STORAGE BUILDINGS LIGHTING PLAN
E2.03 SCALE: 1/8" = 1'-0"

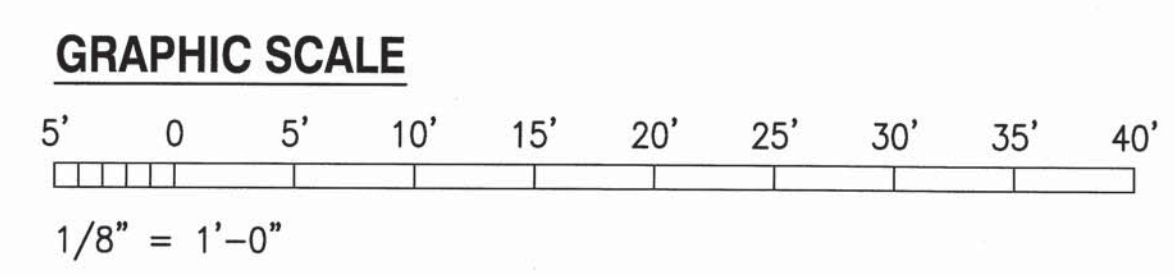

1	BID AMENDMENT NO. 1	50/53	04/15/16	<i>RL</i>	
REVISION NO.	SYM.	DESCRIPTION	SHT./OF	DATE	APPROVED
STATE OF HAWAII DEPARTMENT OF LAND AND NATURAL RESOURCES ENGINEERING DIVISION					
MAUI OFFICE ANNEX WAILUKU, MAUI, HAWAII					
STORAGE BUILDINGS POWER AND LIGHTING PLANS					
DESIGNED:	RP	SUBMITTED:			
DRAWN:	MC	DATE: 03/15/2016			
CHECKED:	MA	SCALE: AS SHOWN			
APPROVED:	<i>Michelle N. Adolp</i>	DATE: APR 19 2016		DRAWING NO. E2.03	
CHIEF ENGINEER					

4/13/16-14:25 Y:\148\148.026\148.026 E2.03.P01.dwg

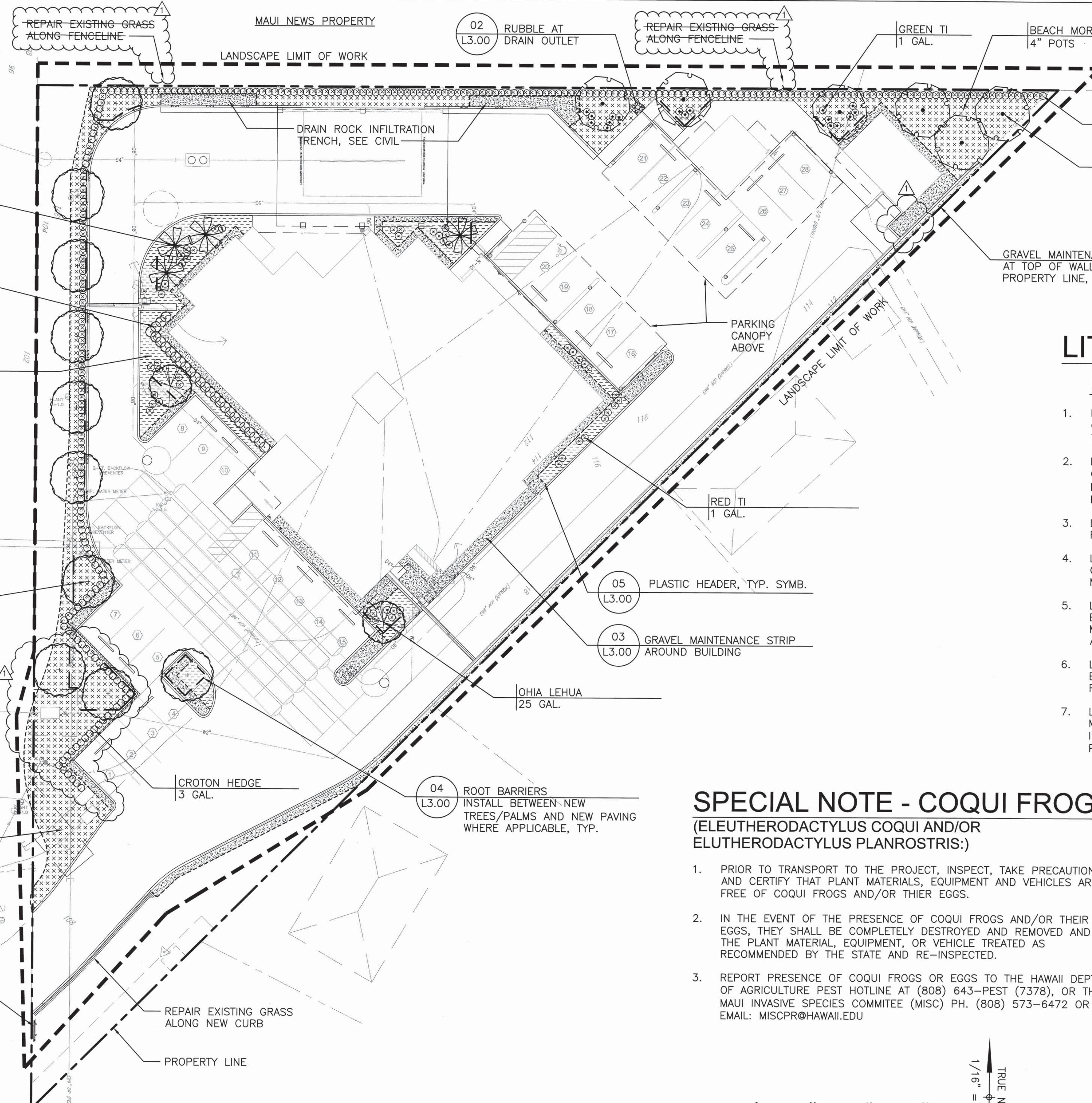

NOTE:
ALL TREES WITHIN THE MAUI NEWS PROPERTY SHALL NOT BE DAMAGED BY CONSTRUCTION OR GRADING. SEE SPECIFICATION SECTION 02100, SITE PREPARATION, FOR MORE INFORMATION.

LITTLE FIRE ANT PREVENTION PROGRAM

1. LANDSCAPE CONTRACTOR WILL NOTIFY ENGINEER OF RECORD AND THE OWNER'S REPRESENTATIVE PRIOR TO DELIVERY OF ANY PLANT MATERIALS TO THE PROJECT.
2. LANDSCAPE CONTRACTOR WILL SUBMIT A PLAN TO THE ENGINEER AND THE OWNER'S REPRESENTATIVE FOR APPROVAL TO PREVENT IMPORTATION OF LITTLE FIRE ANT (LFA) ONTO THE PROPERTY, I.E. PROVIDE QUARANTINE OR A HOLDING AREA FOR 6 WEEKS BEFORE PLANT DELIVERY TO PROJECT SITE.
3. LANDSCAPE CONTRACTOR WILL BUY PLANTS OR PLANTING MATERIALS ONLY FROM FIRE ANT-FREE NURSERIES AND SUPPLIERS.
4. LANDSCAPE CONTRACTOR WILL TEST FOR LFA AND IDENTIFY THE SPECIES CORRECTLY. CONSULT WEBSITE: WWW.LITTLEFIREANTS.COM FOR TESTING METHODS AND SPECIES IDENTIFICATION.
5. LANDSCAPE CONTRACTOR WILL BAIT AND ALLOW AT LEAST 2 WEEKS FOR THE BAIT TO BE CARRIED BACK TO THE COLONY FOR ALL PLANTS AND NURSERY MATERIALS AT THE SUPPLYING NURSERIES REGARDLESS OF THE FIRE ANT-FREE CLAIM.
6. LANDSCAPE CONTRACTOR WILL APPLY A BARRIER TREATMENT, FOLLOWING THE BAITING, TO ALL NURSERY MATERIALS AT THE SUPPLYING NURSERIES REGARDLESS OF THE FIRE ANT-FREE CLAIM.
7. LANDSCAPE CONTRACTOR WILL DRENCH ALL SOILS OR LOOSE NURSERY MATERIALS WITH THE PROPER MIXTURE OF SEVIN PER GALLON OF WATER INDICATED BY THE MANUFACTURER AND FOLLOW MANUFACTURER'S SAFETY PRECAUTIONS.

SPECIAL NOTE - COQUI FROG (ELEUTHERODACTYLUS COQUI AND/OR ELUTHERODACTYLUS PLANROSTRIS:)

1. PRIOR TO TRANSPORT TO THE PROJECT, INSPECT, TAKE PRECAUTIONS, AND CERTIFY THAT PLANT MATERIALS, EQUIPMENT AND VEHICLES ARE FREE OF COQUI FROGS AND/OR THEIR EGGS.
2. IN THE EVENT OF THE PRESENCE OF COQUI FROGS AND/OR THEIR EGGS, THEY SHALL BE COMPLETELY DESTROYED AND REMOVED AND THE PLANT MATERIAL, EQUIPMENT, OR VEHICLE TREATED AS RECOMMENDED BY THE STATE AND RE-INSPECTED.
3. REPORT PRESENCE OF COQUI FROGS OR EGGS TO THE HAWAII DEPT. OF AGRICULTURE PEST HOTLINE AT (808) 643-PEST (7378), OR THE MAUI INVASIVE SPECIES COMMITTEE (MISC) PH. (808) 573-6472 OR EMAIL: MISCPR@HAWAII.EDU

1 PLANTING PLAN
1/16" = 1'-0"

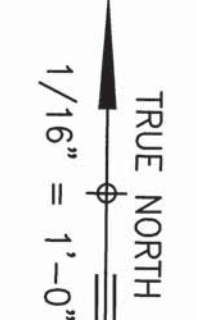
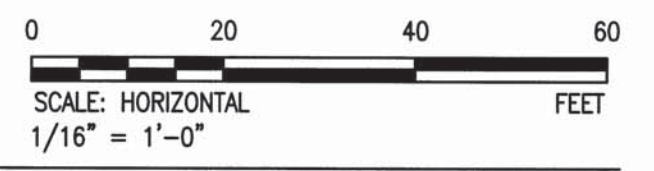

1	△	BID AMENDMENT NO. 1	51/53	04/15/16	✓
REVISION NO.	SYM.	DESCRIPTION	SHT./OF	DATE	APPROVED
STATE OF HAWAII DEPARTMENT OF LAND AND NATURAL RESOURCES ENGINEERING DIVISION					
MAUI OFFICE ANNEX WAILUKU, MAUI, HAWAII					
PLANTING PLAN					
DESIGNED: SM	SUBMITTED:				
DRAWN: SM	DATE: 03/15/16				
CHECKED: RC	SCALE: AS SHOWN				
APPROVED: <i>[Signature]</i> CHIEF ENGINEER		DATE: APR 19 2016		DRAWING NO. L1.00	

4/7/16-13:42 P:\PROJECTS\MAUI\DLNR Administration Building - 03093.01\CAD\ SHEETS\03093.01-L-1.0.dwg



NOTE:
TRUNK MUST BE PROTECTED FROM ROPE SLING BURNS AND ABRASIONS DURING MOVING. TREE SHALL BE PLUMB. IF TREE IS LEANING AT THE END OF THE PLANT ESTABLISHMENT PERIOD, THE TREE SHALL BE REPLACED AT THE CONTRACTOR'S EXPENSE.

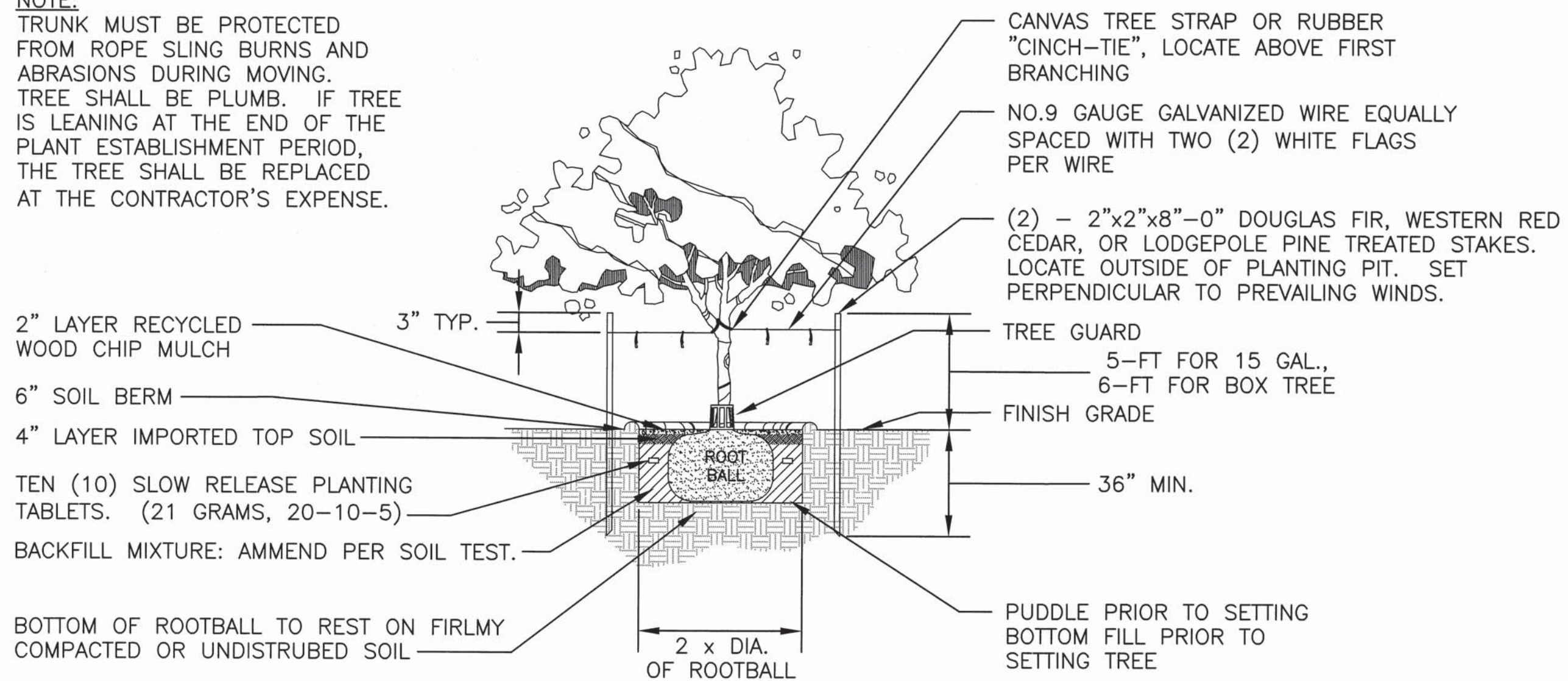

01 TREE PLANTING AND STAKING DETAIL
N.T.S.

PLANT SCHEDULE

TREES	QTY	BOTANICAL NAME	COMMON NAME	CONT	CAL	REMARKS
	2	METROSIDEROS POLYMORPHA	OHIA LEHUA	25 GAL		VERTICAL TRUNK
	6	SAPINDUS OAHUENSIS	LONOMEA	25 GAL		VERTICAL TRUNK
	10	TABEBUIA AUREA	SILVER TRUMPET	25 GAL		VERTICAL TRUNK

PALM TREES	QTY	BOTANICAL NAME	COMMON NAME	CONT	CAL	REMARKS
	4	PRITCHARDIA HILLEBRANDII	LOULU PALM	25 GAL		4' BROWN TRUNK I

SHRUBS	QTY	BOTANICAL NAME	COMMON NAME	CONT	O.C.	REMARKS
	275	CODIAEUM VARIEGATUM	CROTON	3 GAL	AS SHOWN	
	17	CORDYLINE FRUTICOSA 'EMERALD GREEN'	GREEN TI	1 GAL	AS SHOWN	
	49	CORDYLINE FRUTICOSA 'RED'	RED TI	1 GAL	AS SHOWN	
	27	WIKSTROEMIA UVA-URSI	AKIA	3 GAL		

GROUND COVERS	QTY	BOTANICAL NAME	COMMON NAME	CONT	SPACING	REMARKS
	3,862 SF	IPOMOEA PES-CAPRAE BRASILENSIS	BEACH MORNING GLORY	4" POTS	18" o.c.	
	1,308 SF	MICROSORUM SCOLOPENDRUM 'DWARF'	DWARF LAUA'E FERN	4" POTS	18" o.c.	

SYMBOL	DESCRIPTION	QTY
	PLASTIC HEADER	1000 LF
	3" LAYER GRAVEL MAINTENANCE STRIP	15 CY
	ROOT BARRIER, 24" DEPTH MIN.	260 LF

NOTES:
1. SINGLE STEM SHRUBS SHALL BE PLUMB. IF SHRUB IS LEANING AT THE END OF THE PLANT ESTABLISHMENT PERIOD, IT SHALL BE REPLACED AT THE CONTRACTOR'S EXPENSE.
2. IMMEDIATELY AFTER PLANTING, WATER HEAVILY TO ENSURE SOIL SETTLES AROUND ROOTS.

NOTE:
IMMEDIATELY AFTER PLANTING, WATER HEAVILY TO ENSURE SOIL SETTLES AROUND ROOTS.

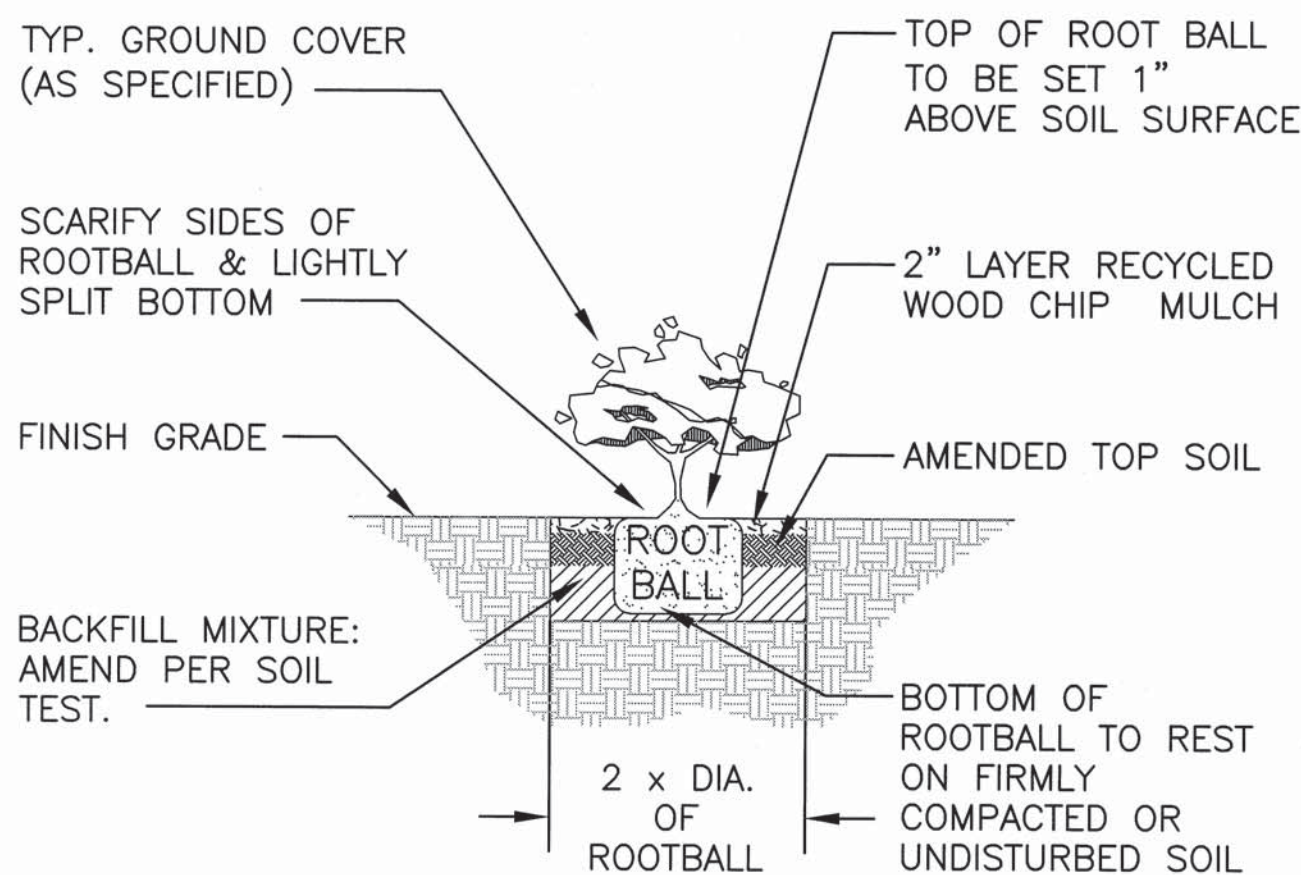

02 GROUNDCOVER PLANTING DETAIL
N.T.S.

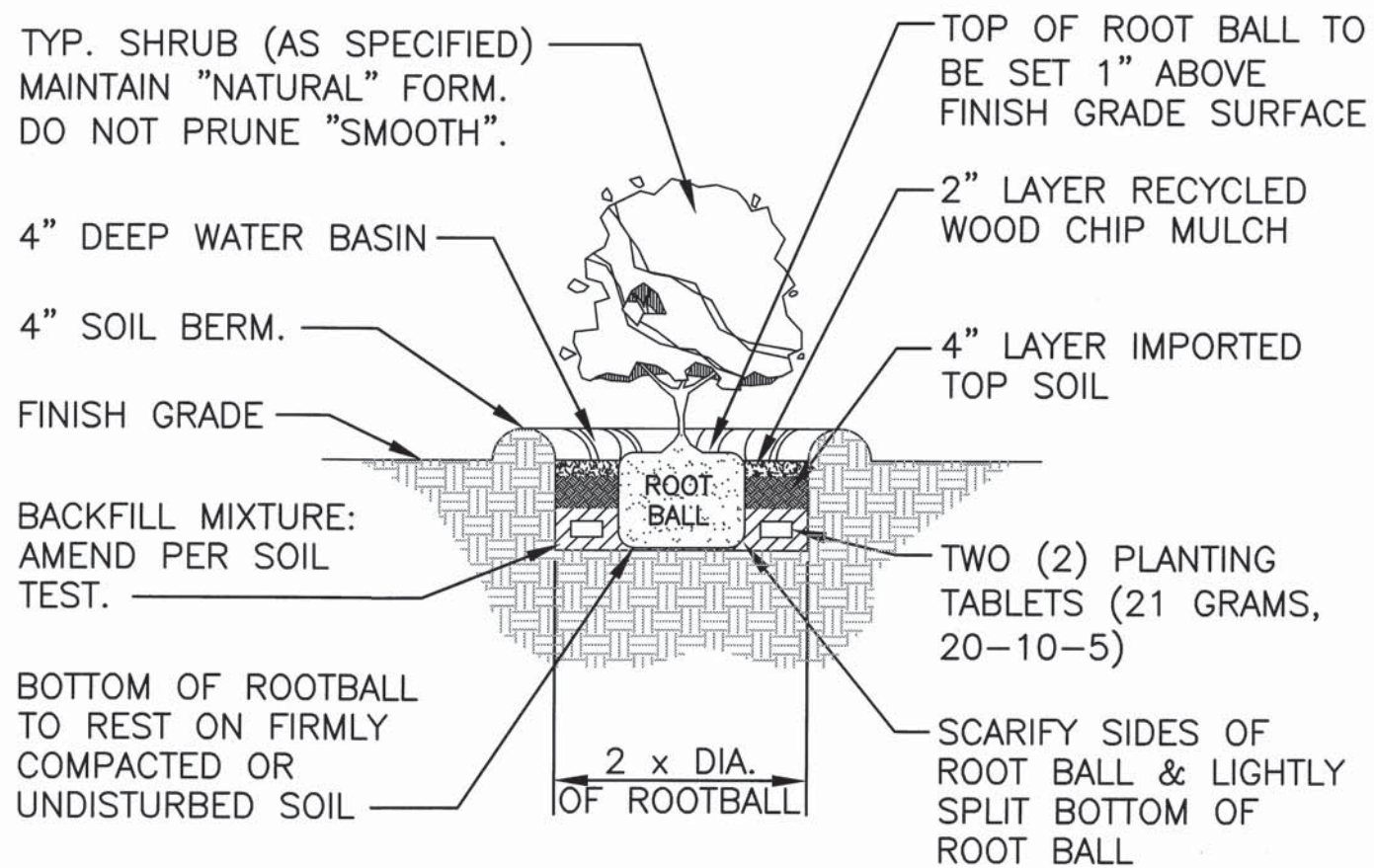

03 SHRUB PLANTING DETAIL
N.T.S.

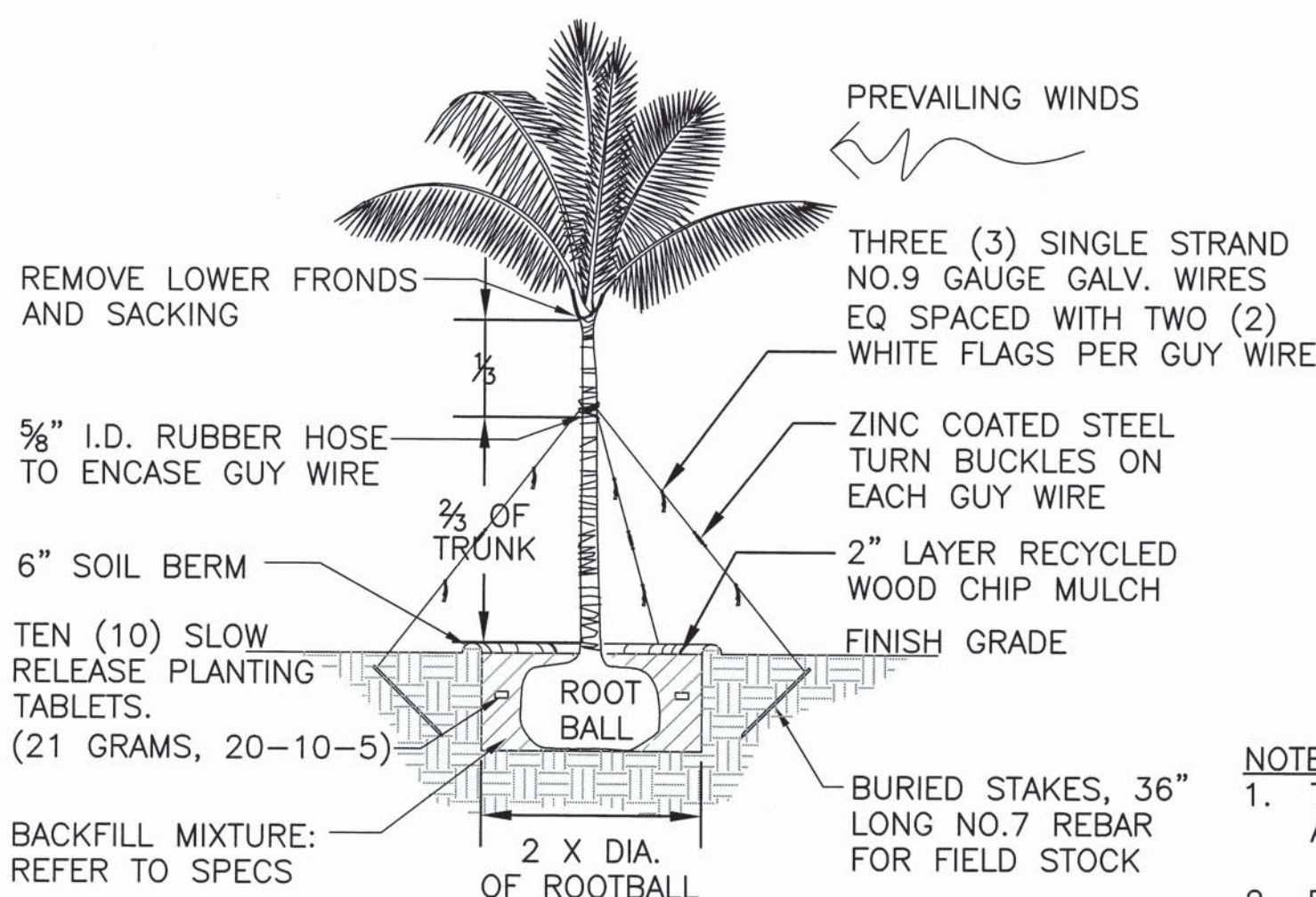

04 PALM PLANTING DETAIL
N.T.S.

NOTES:
1. TRUNK MUST BE PROTECTED FROM ROPE SLING BURNS AND ABRASIONS DURING MOVING.
2. PROTECT HEART AND TIP FROM DAMAGE AND BREAKAGE DURING TRANSPORTING AND TRANSPLANTING.

1	△	BID AMENDMENT NO. 1	52/53	04/15/16	
REVISION NO.	SYM.	DESCRIPTION	SHT./OF	DATE	APPROVED
STATE OF HAWAII DEPARTMENT OF LAND AND NATURAL RESOURCES ENGINEERING DIVISION MAUI OFFICE ANNEX WAILUKU, MAUI, HAWAII PLANTING DETAILS AND PLANT SCHEDULE					
DESIGNED: SM	SUBMITTED:				
DRAWN: SM	DATE: 03/15/16				
CHECKED: RC	SCALE: AS SHOWN				
APPROVED:		DATE: APR 19 2016		DRAWING NO. L2.00	
CHIEF ENGINEER					

4/7/16-13:40 P:\PROJECTS\MAUI\DMR Administration Building - 03093.01\CAD\SHETS\03093.01-L-2.0.dwg

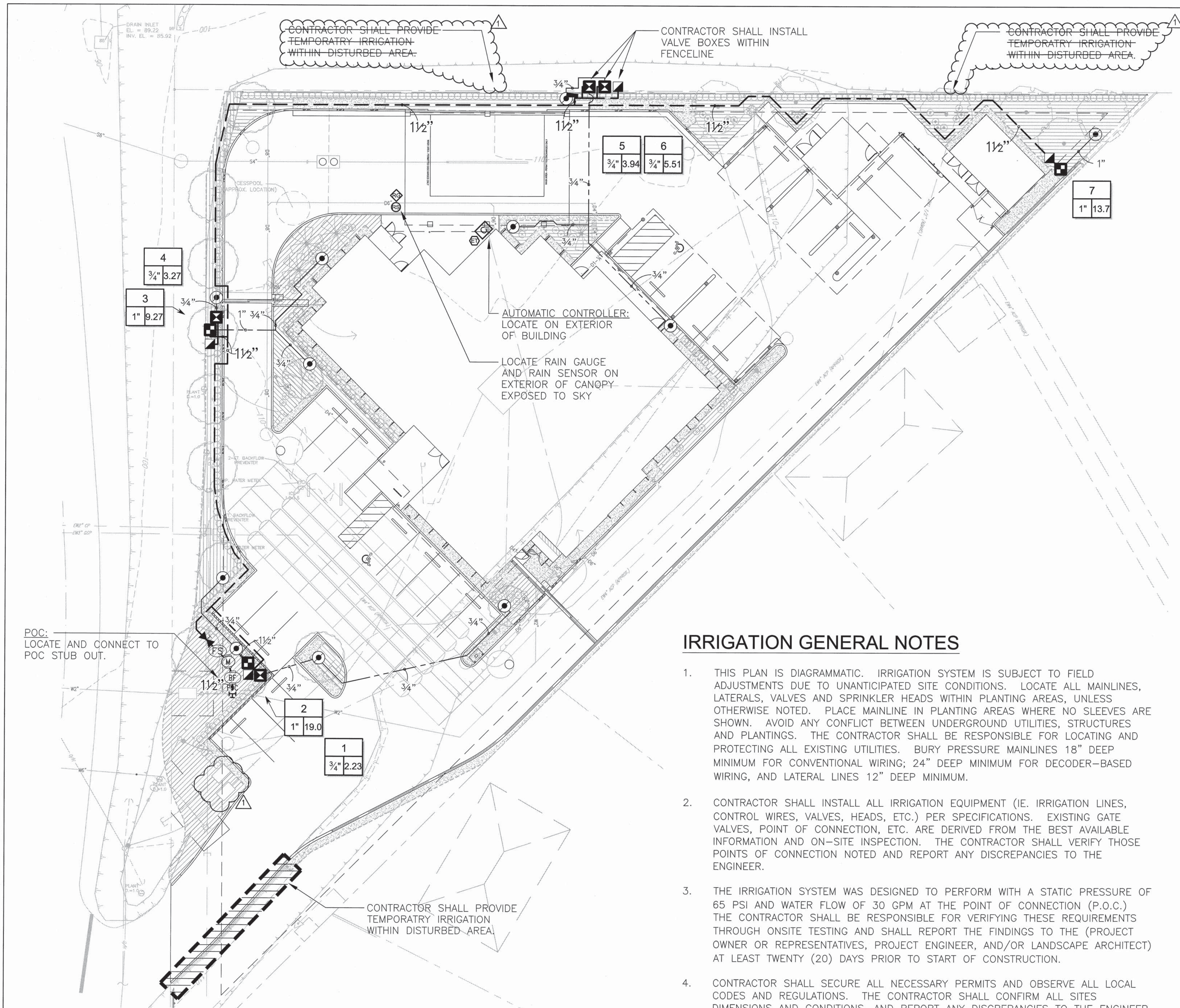

IRRIGATION GENERAL NOTES



1. THIS PLAN IS DIAGRAMMATIC. IRRIGATION SYSTEM IS SUBJECT TO FIELD ADJUSTMENTS DUE TO UNANTICIPATED SITE CONDITIONS. LOCATE ALL MAINLINES, LATERALS, VALVES AND SPRINKLER HEADS WITHIN PLANTING AREAS, UNLESS OTHERWISE NOTED. PLACE MAINLINE IN PLANTING AREAS WHERE NO SLEEVES ARE SHOWN. AVOID ANY CONFLICT BETWEEN UNDERGROUND UTILITIES, STRUCTURES AND PLANTINGS. THE CONTRACTOR SHALL BE RESPONSIBLE FOR LOCATING AND PROTECTING ALL EXISTING UTILITIES. BURY PRESSURE MAINLINES 18" DEEP MINIMUM FOR CONVENTIONAL WIRING; 24" DEEP MINIMUM FOR DECODER-BASED WIRING, AND LATERAL LINES 12" DEEP MINIMUM.
2. CONTRACTOR SHALL INSTALL ALL IRRIGATION EQUIPMENT (IE. IRRIGATION LINES, CONTROL WIRES, VALVES, HEADS, ETC.) PER SPECIFICATIONS. EXISTING GATE VALVES, POINT OF CONNECTION, ETC. ARE DERIVED FROM THE BEST AVAILABLE INFORMATION AND ON-SITE INSPECTION. THE CONTRACTOR SHALL VERIFY THOSE POINTS OF CONNECTION NOTED AND REPORT ANY DISCREPANCIES TO THE ENGINEER.
3. THE IRRIGATION SYSTEM WAS DESIGNED TO PERFORM WITH A STATIC PRESSURE OF 65 PSI AND WATER FLOW OF 30 GPM AT THE POINT OF CONNECTION (P.O.C.) THE CONTRACTOR SHALL BE RESPONSIBLE FOR VERIFYING THESE REQUIREMENTS THROUGH ONSITE TESTING AND SHALL REPORT THE FINDINGS TO THE (PROJECT OWNER OR REPRESENTATIVES, PROJECT ENGINEER, AND/OR LANDSCAPE ARCHITECT) AT LEAST TWENTY (20) DAYS PRIOR TO START OF CONSTRUCTION.
4. CONTRACTOR SHALL SECURE ALL NECESSARY PERMITS AND OBSERVE ALL LOCAL CODES AND REGULATIONS. THE CONTRACTOR SHALL CONFIRM ALL SITES DIMENSIONS AND CONDITIONS, AND REPORT ANY DISCREPANCIES TO THE ENGINEER.

IRRIGATION GENERAL NOTES CONT.

5. CONTRACTOR SHALL COORDINATE THE INSTALLATION OF ALL SLEEVES, CONDUITS, MAINLINES AND LATERALS UNDER PAVEMENT AND THROUGH WALLS. CONTRACTOR SHALL ENSURE THAT THESE ITEMS ARE LAID PRIOR TO PLACEMENT OF PAVEMENT OR WALL STRUCTURES.
6. LOCATE AND INSTALL ALL SPRINKLER HEADS 6" FROM SIDEWALKS, CURBS, DRIVEWAYS, BUILDING AND WALL UNLESS OTHERWISE NOTED. FLEX TUBING SHALL BE INSTALLED ON ALL SPRINKLER HEADS ALONG SIDEWALKS, DRIVEWAYS, AND PARKING SPACES. ADJUST ALL SPRINKLER HEADS AND FLOW CONTROL FOR MAXIMUM COVERAGE AND MINIMUM OVERTHROW AND MISTING. OPERATE ONLY ONE VALVE AT A TIME PER CONTROLLER, UNLESS OTHERWISE NOTED.
7. WITHIN 30 DAYS AFTER AWARD OF THE CONTRACT, SUBMIT FOR THE ENGINEER'S ACCEPTANCE SIX (6) COPIES OF DETAILED SCALED DRAWINGS AND WIRING DIAGRAMS FOR PERMANENT AND TEMPORARY IRRIGATION SYSTEMS. NOT PROPOSED DEVIATIONS FROM THE CONTRACT. INCLUDE SAMPLES OF MATERIALS, IF REQUIRED BY CONTRACT.
8. PERFORM HYDROSTATIC TEST BY APPLYING CONTINUOUS STATIC PRESSURE OF 100 PSI FOR ONE (1) HOUR. NOTIFY THE ENGINEER AT LEAST THREE (3) DAYS IN ADVANCE OF TEST. REPAIR LEAKS THAT DEVELOP AND REPEAT TEST. DO NOT BACKFILL UNTIL THERE IS NO FURTHER SIGN OF LEAKAGE.
9. PERFORM OPERABILITY TEST BY OPENING REMOTE CONTROL VALVE AND TEST CIRCUITS FOR LEAKS AROUND BARBED AND THREADED PVC FITTINGS. REPAIR LEAKS AND REPEAT TESTS. NOTIFY THE ENGINEER AT LEAST THREE (3) DAYS IN ADVANCE OF TEST. DO NOT BACKFILL UNTIL THERE IS NO FURTHER SIGN OF LEAKAGE.
10. PERFORM COVERAGE TEST. BEFORE PLANTING PERIOD, RUN AUTOMATIC CONTROLLER THROUGH ALL IT'S CYCLES. CHECK WATERING FOR COVERAGES AND UNIFORMITY IN COMPANY OF THE ENGINEER. RUN SYSTEM UNTIL THERE ARE PUDDLES OR THERE IS SHEET FLOW TO DETERMINE INITIAL IRRIGATION TIME AND NUMBER OF CYCLES PER WEEK NEEDED TO WATER REQUIREMENTS OF PLANTS.
11. LOCATE VALVE BOXES SO THAT THE OUTER EDGES ARE NO CLOSER THAN FIVE FEET TO ROADWAY PAVEMENT. GROUP VALVE BOXES AS FEASIBLE.
12. IF PLANS DO NOT SPECIFY DEPTH OF EXCAVATION, PROVIDE MINIMUM COVER TO FINISH GRADE AS FOLLOWS:
 - a. 4 INCHES FOR DRIP IRRIGATION MAIN.
 - b. 18 INCHES FOR IRRIGATION MAIN WITH CONVENTIONAL WIRING; 24" FOR IRRIGATION MAINLINE W/DECODER-BASED WIRING.
 - c. 10 INCHES FOR IRRIGATION LATERAL
 - d. 24 INCHES FOR SLEEVE OR CONDUIT UNDER LANDSCAPE PAVEMENT.
 - e. 36 INCHES FOR SLEEVE OR CONDUIT UNDER ROADWAY PAVEMENT.
 - f. FOR CONTROLLER WIRES AND CONDUITS IN UNPAVED AREAS, DEPTH EQUAL TO THAT OF PRESSURE IRRIGATION PIPE.
13. AFTER INSTALLATION OF IRRIGATION, LANDSCAPE CONTRACTOR TO PROVIDE MARK-UP INFORMATION OF ANY CHANGES MADE IN THE FIELD TO THE FINAL DESIGN PLANS. PROVIDE THREE (3) REPRODUCIBLE COPIES DOCUMENTING THESE 'AS-BUILT' CONDITIONS TO THE ENGINEER UPON COMPLETION OF IRRIGATION INSTALLATION WORK OR THIRTY (30) DAYS BEFORE FINAL INSPECTION, WHICHEVER IS SOONER.
 *(CAN INCLUDE DOCUMENTATION OF TEST RESULTS, STATIC & WORKING PRESSURE, GPM, ETC.)

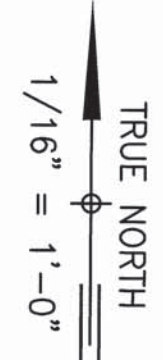
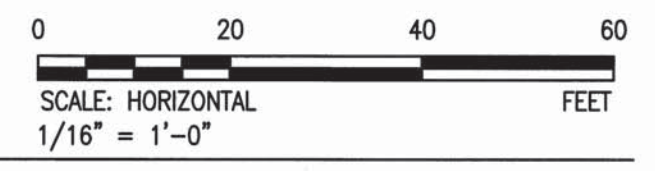
1 IRRIGATION MAIN LINE ROUTING PLAN
1/16" = 1'-0"



1	Δ	BID AMENDMENT NO. 1	5/3/18	04/15/16	✓
REVISION NO.	SYM.	DESCRIPTION	SHT./OF	DATE	APPROVED
 STATE OF HAWAII DEPARTMENT OF LAND AND NATURAL RESOURCES ENGINEERING DIVISION MAUI OFFICE ANNEX WAILUKU, MAUI, HAWAII IRRIGATION PLAN AND NOTES					
DESIGNED:	SM	SUBMITTED:			
DRAWN:	SM	DATE:	03/15/16		
CHECKED:	RC	SCALE:	AS SHOWN		
APPROVED:	 CHIEF ENGINEER		DATE:	APR 19 2016	
					DRAWING NO. 11.00

4/7/16-14-12 P:\PROJECTS\MAUI\DMR Administration Building - 03093.01\CAD\SHREETS\03093.01-1-1.dwg